HAVASOR - II-

Yöresi: Van
Kaynak: Hüseyin Özister
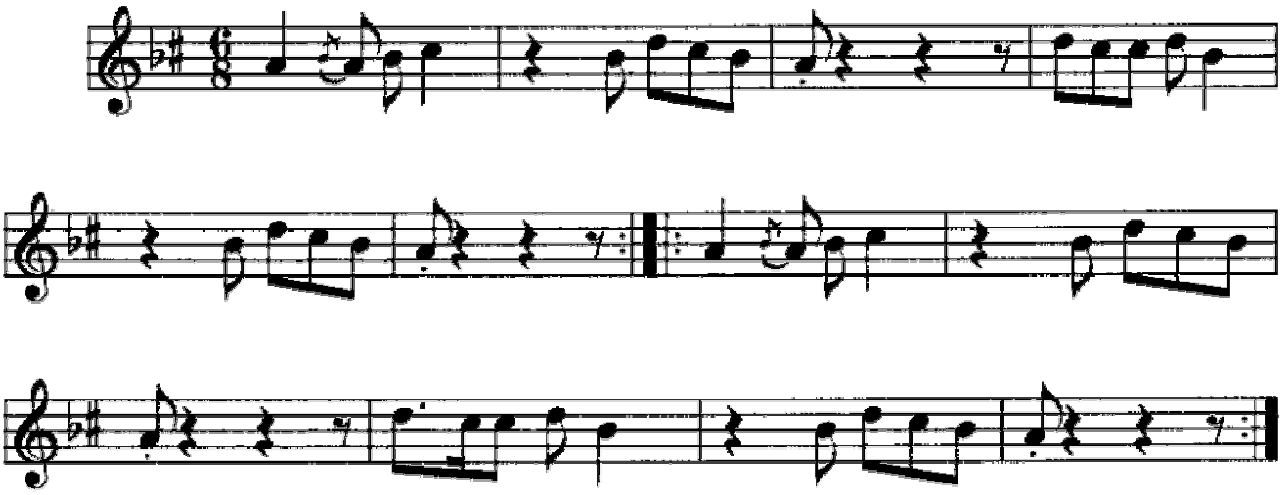
Derleyen: Tuna Koç
Notalayan: Tuna Koç