

T R T MÜZİK DAİRESİ YAYINLARI
T H M REPERTUAR SIRA No: 1291
İNCELEME TARİHİ : 24.05.1977

DERLEYEN
ADNAN ATAMAN

YÖRESİ
KASTAMONU

DERLEME TARİHİ

KİMDEN ALINDIĞI

KIZ BAHÇENDE GÜL VARMİ

SÜRESİ :

NOTAYA ALAN
ADNAN ATAMAN

KIZ BAHÇENDE GÜL VARMİ
(Sahife - 2)

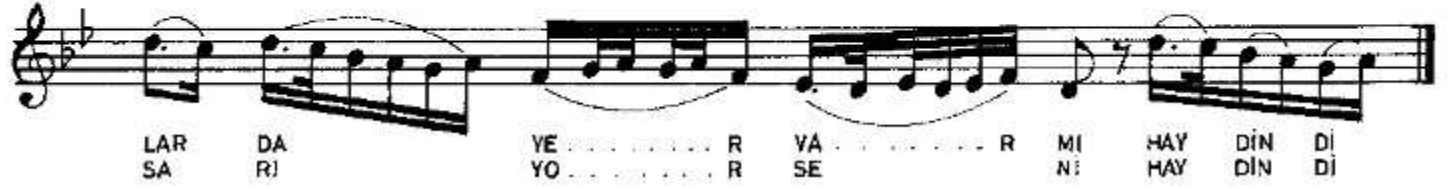

-1-

KIZ BAHÇENDE GÜL VARMİ
DALINDA BÜLBÜL VARMİ
BU AKŞAM GELECEĞİM
TENHALARDA YER VARMİ
Bağlantı: - HAYİNDİ SARAY ÇESMESİNE
BEN YANDIM BADEM EZMESİNE

-2-

KIZ BAHÇENDE MOR MENİ
VEREM ETTİN SEN BENİ
NASIL VEREM OLMAYIM
ELLER SARIYOR SENİ
Bağlantı: